

PLAT OF SURVEY -OF-

LOT 1 OF CERTIFIED SURVEY MAP NO. 377

RECORDED IN THE OFFICE OF THE REGISTER
OF DEEDS FOR WALWORTH COUNTY, WISCONSIN
IN VOLUME 2, PAGES 169-171 INCLUSIVE, OF
CERTIFIED SURVEYS, ON JULY 3, 1974 AS
DOCUMENT NO. 680196. SAID LAND BEING IN
THE TOWN OF SPRING PRAIRIE, COUNTY OF
WALWORTH, STATE OF WISCONSIN.

SURVEY FOR: JENNIFER EDSTROM
SURVEY ADDRESS: N6313 PARADISE DR.

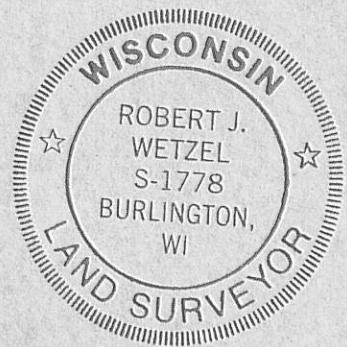

THIS IS NOT AN ORIGINAL PRINT UNLESS
THIS SEAL IS RED.

Robert J. Wetzel
ROBERT J. WETZEL S-1778

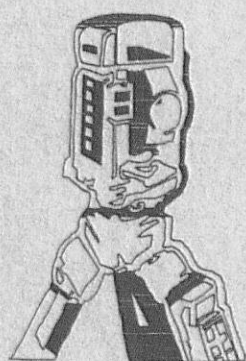

B.W. SURVEYING, INC.

412 N. PINE STREET
BURLINGTON, WI 53105
(262)-767-0225

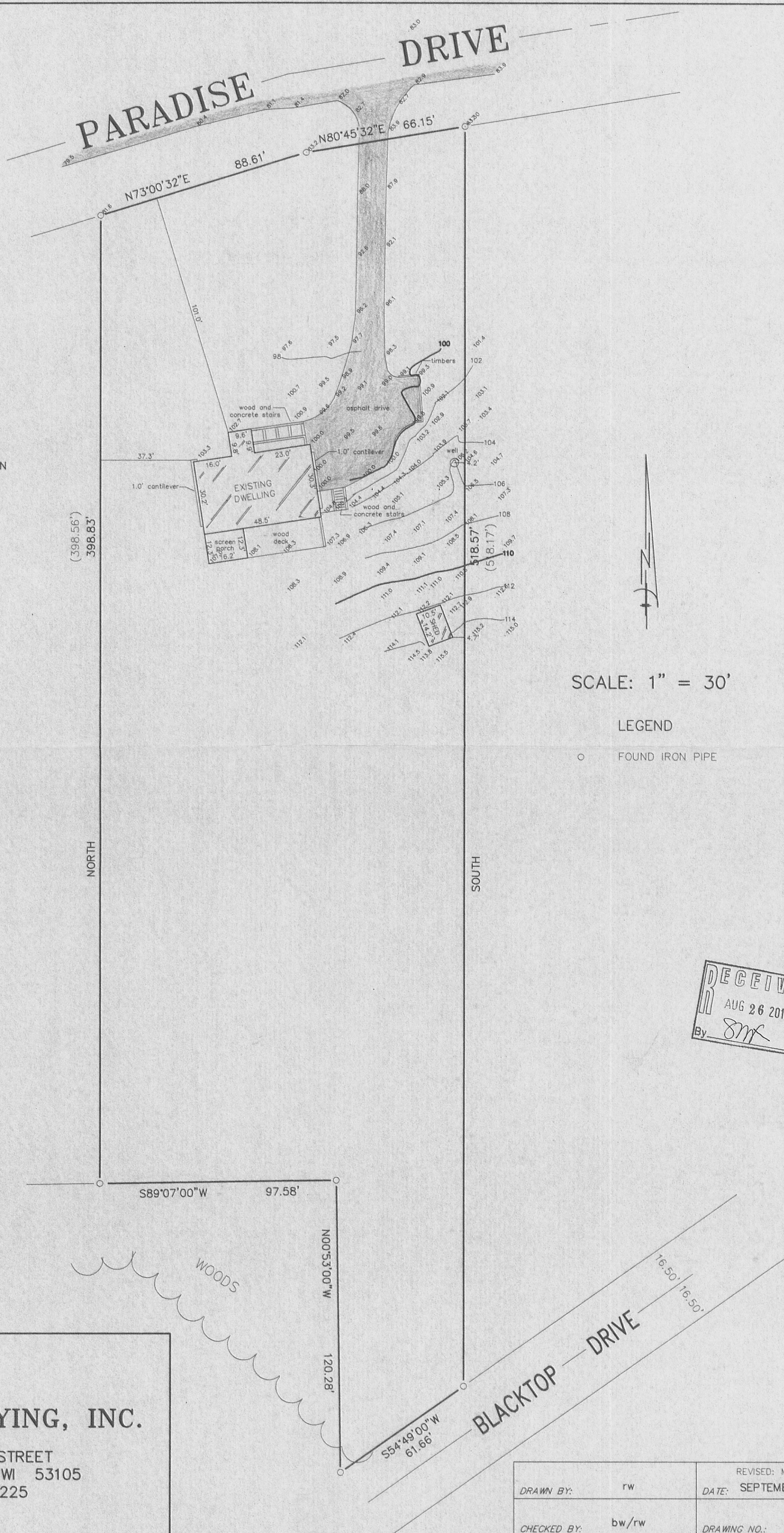

SCALE: 1" = 30'

LEGEND

○ FOUND IRON PIPE

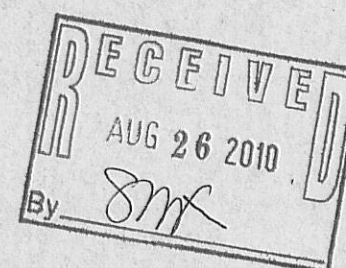

DRAWN BY:	rw	REVISED: MAY 19, 2010
CHECKED BY:	bw/rw	DATE: SEPTEMBER 19, 2005
JOB NO.:	7016	DRAWING NO.: 7016d2
		SHEET 1 OF 1

CA 377-1

318-1088